

Name: Pizani Flor, Joao Paulo
Last (Family/Surname) Name, First (Given) Name Middle Name

Email: joaopizani@gmail.com

Gender: M

Registration Number: 0000 0000 1334 7808

Date of Birth: 02 Apr 1989

Test Date: 11 Nov 2011

004439

000011

Pizani Flor, Joao Paulo
 Avenida Santa Catarina, 174
 Sao Jose, Santa Catarina 88110300
 Brazil

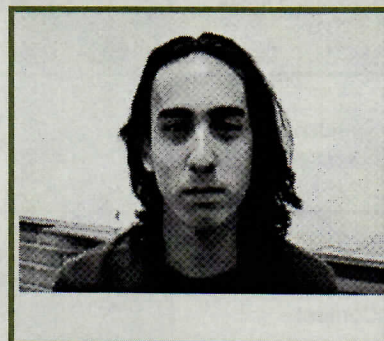

TOEFL Scaled Scores

Reading	29
Listening	29
Speaking	29
Writing	28
Total Score	115

Native Country: Brazil
Native Language: PORTUGUESE
Sponsor Code:
Test Center Code: STN13382A
Test Center Country: Brazil

Inst. Code	Dept. Code
7967	78
9062	78

Reading Skills	Level	Your Performance
Reading	High (22-30)	<p>Test takers who receive a score at the HIGH level, as you did, typically understand academic texts in English that require a wide range of reading abilities regardless of the difficulty of the texts.</p> <p>Test takers who score at the HIGH level, typically</p> <ul style="list-style-type: none"> • have a very good command of academic vocabulary and grammatical structure; • can understand and connect information, make appropriate inferences, and synthesize ideas, even when the text is conceptually dense and the language is complex; • can recognize the expository organization of a text and the role that specific information serves within the larger text, even when the text is conceptually dense; and • can abstract major ideas from a text, even when the text is conceptually dense and contains complex language.
Listening Skills	Level	Your Performance
Listening	High (22-30)	<p>Test takers who receive a score at the HIGH level, as you did, typically understand conversations and lectures in English that present a wide range of listening demands. These demands can include difficult vocabulary (uncommon terms, or colloquial or figurative language), complex grammatical structures, abstract or complex ideas, and/or making sense of unexpected or seemingly contradictory information.</p> <p>When listening to lectures and conversations like these, test takers at the HIGH level typically can</p> <ul style="list-style-type: none"> • understand main ideas and important details, whether they are stated or implied; • distinguish more important ideas from less important ones; • understand how information is being used (for example, to provide evidence for a claim or describe a step in a complex process); • recognize how pieces of information are connected (for example, in a cause-and-effect relationship); • understand many different ways that speakers use language for purposes other than to give information (for example, to emphasize a point, express agreement or disagreement, or convey intentions indirectly); and • synthesize information, even when it is not presented in sequence, and make correct inferences on the basis of that information.

Speaking Skills	Level	Your Performance
Speaking about Familiar Topics	Good (3.5 - 4.0)	Your responses indicate an ability to communicate your personal experiences and opinions effectively in English. Overall, your speech is clear and fluent. Your use of vocabulary and grammar is effective with only minor errors. Your ideas are generally well developed and expressed coherently.
Speaking about Campus Situation	Good (3.5 - 4.0)	Your responses indicate an ability to speak effectively in English about reading material and conversations typically encountered by university students. Overall, your responses are clear and coherent, with only occasional errors of pronunciation, grammar, or vocabulary.
Speaking about Academic Course Content	Good (3.5 - 4.0)	Your responses demonstrate an ability to communicate effectively in English about academic topics typical of first-year university studies. Your speech is mostly clear and fluent. You are able to use appropriate vocabulary and grammar to explain concepts and ideas from reading or lecture material. You are able to talk about key information and relevant details with only minor inaccuracies.
Writing Skills	Level	Your Performance
Writing based on Reading and Listening	Good (4.0 - 5.0)	You responded well to the task, relating the lecture to the reading. Weaknesses, if you have any, might have to do with <ul style="list-style-type: none"> • slight imprecision in your summary of some of the main points and/or • use of English that is occasionally ungrammatical or unclear.
Writing based on Knowledge and Experience	Good (4.0 - 5.0)	You responded with a well-organized and developed essay. Weaknesses, if you have any, might have to do with <ul style="list-style-type: none"> • use of English that is occasionally ungrammatical, unclear, or unidiomatic and/or • elaboration of ideas or connection of ideas that could have been stronger.

THIS IS THE ONLY PERSONAL RECORD YOU WILL RECEIVE. PLEASE RETAIN FOR YOUR RECORDS.

This score report provides four section scores and a total score. An analysis of your strengths and weaknesses in English is included. The level pertaining to each skill should not be generalized beyond the performance on this test. Skill levels and their associated descriptions are not intended for use by institutions as part of their admissions criteria and will not be shared unless you grant permission.

Information About Scores: The following scaled scores are reported for TOEFL iBT. A total score is not reported when one or more sections have not been administered. These scores have the following ranges:

Sections	Scaled Scores
Reading	0-30
Listening	0-30
Speaking	0-30
Writing	0-30
Total Score	0-120

Institution Code Numbers: The code numbers on this score report are the ones you selected at the time you registered. If any of the numbers you indicated are not shown, they were incorrect and the TOEFL office was unable to send those score reports. To have additional official score reports sent, follow the directions on the attached Score Report Request Form.

DEPT.	WHERE THE REPORT WAS SENT
00	Admissions office for undergraduate study or an institution or agency that is not a college or university
01, 04-99	Admissions office for graduate study in a field other than management (business) or law according to the codes selected when you registered
02	Admissions office of a graduate school of management (business)
03	Admissions office of a graduate school of law

Score Legends:

Reading Skills	
Level	Scaled Score Range
High	22-30
Intermediate	15-21
Low	0-14

Speaking Skills		
Level	Task Rating	Scaled Score Range
Good	3.5-4.0	26-30
Fair	2.5-3.0	18-25
Limited	1.5-2.0	10-17
Weak	0-1.0	0-9

Listening Skills	
Level	Scaled Score Range
High	22-30
Intermediate	14-21
Low	0-13

Writing Skills		
Level	Task Rating	Scaled Score Range
Good	4.0-5.0	24-30
Fair	2.5-3.5	17-23
Limited	1.0-2.0	1-16
Score of Zero	0	0

Additional information about TOEFL iBT scores can be found on the Test Takers section of the TOEFL website at www.ets.org/toefl.

ETS® Security Guard text is printed with a special heat sensitive ink for security. To activate this security feature, apply heat to the text, either by rubbing it or blowing on it, and the ETS® Security Guard text will disappear.

IMPORTANT NOTE TO INSTITUTIONS: Scores are valid ONLY if received directly from ETS. Photocopies should never be accepted. If you received this score report directly from an examinee, please provide your official TOEFL institution code to the examinee so he/she can request that an official score report be sent to you. If you need to contact ETS, use the toll-free number on the back of the official score report. Scores more than two years old cannot be reported or validated.